

941 N. Jesse James Rd.

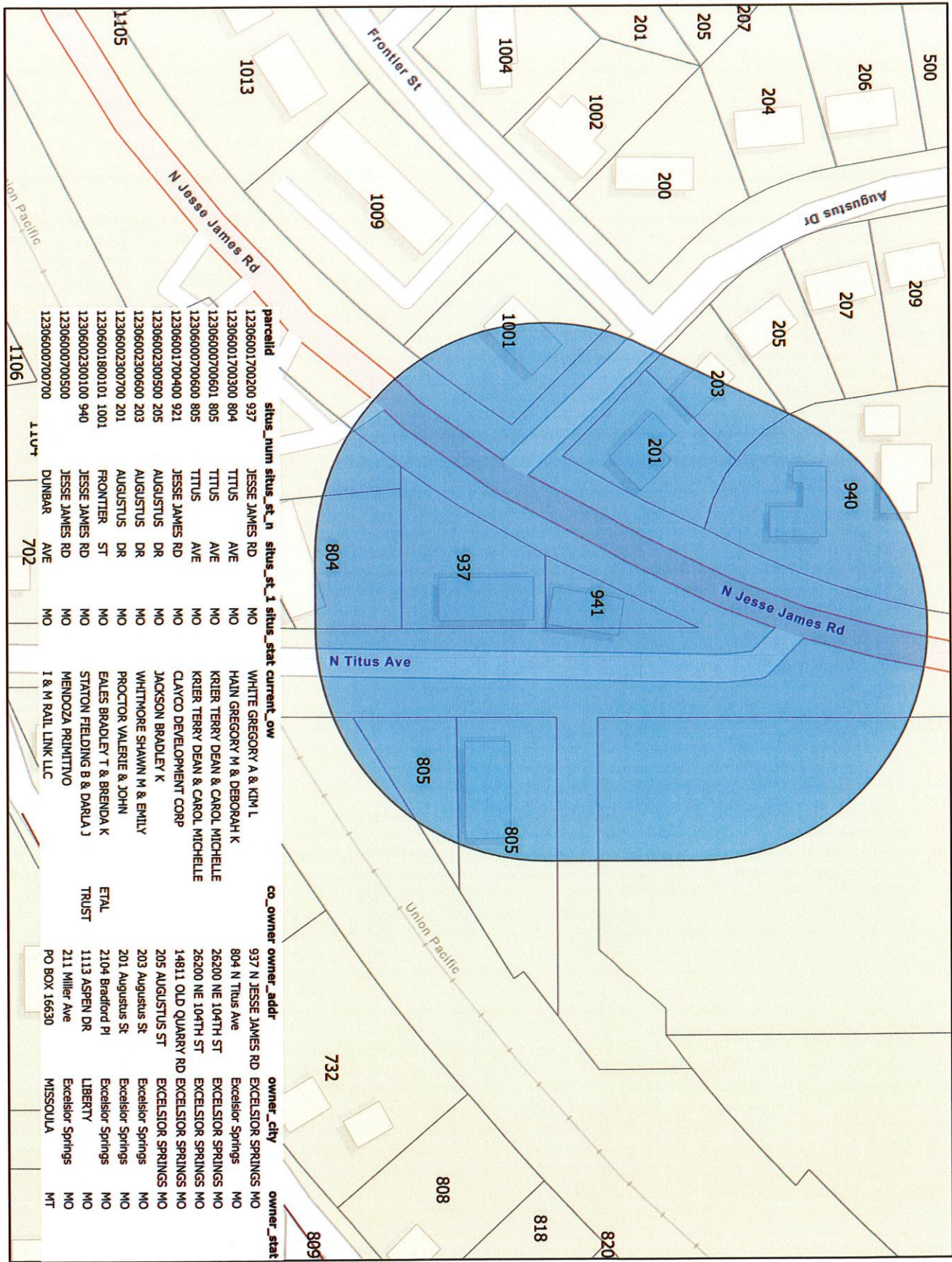

parcelid	situs_num	situs_st_n	situs_st_1	situs_stat	current_ow	co_owner	owner_addr	owner_city	owner_stat
12306001700200	937	JESSE JAMES RD		MO	WHITE GREGORY A & KIM L		937 N JESSE JAMES RD	EXCELSIOR SPRINGS	MO
12306001700300	804	TITUS AVE		MO	HAIN GREGORY M & DEBORAH K		804 N Titus Ave	Excelsior Springs	MO
12306000700601	805	TITUS AVE		MO	KRIER TERRY DEAN & CAROL MICHELLE		26200 NE 104TH ST	EXCELSIOR SPRINGS	MO
12306000700600	805	TITUS AVE		MO	KRIER TERRY DEAN & CAROL MICHELLE		26200 NE 104TH ST	EXCELSIOR SPRINGS	MO
12306001700400	921	JESSE JAMES RD		MO	CLAYCO DEVELOPMENT CORP		14811 OLD QUARRY RD	EXCELSIOR SPRINGS	MO
12306002300500	205	AUGUSTUS DR		MO	JACKSON BRADLEY K		205 AUGUSTUS ST	EXCELSIOR SPRINGS	MO
12306002300600	203	AUGUSTUS DR		MO	WHITMORE SHAWN M & EMILY		203 Augustus St	Excelsior Springs	MO
12306002300700	201	AUGUSTUS DR		MO	PROCTOR VALERIE & JOHN		201 Augustus St	Excelsior Springs	MO
12306001800101	1001	FRONTIER ST		MO	EALIS BRADLEY T & BRENDA K	ETAL	2104 Bradford Pl	Excelsior Springs	MO
12306002300100	940	JESSE JAMES RD		MO	STATON FIELDING B & DARLA J	TRUST	1113 ASPEN DR	LIBERTY	MO
12306000700500		JESSE JAMES RD		MO	MENDOZA PRIMITIVO		211 Miller Ave	Excelsior Springs	MO
12306000700700		DUNBAR AVE		MO	I & M RAIL LINK LLC		PO BOX 16630	MISSOULA	MT